



# TEST REPORT

Report No. : (8224)885-0001-002

Date Issued : 2024. 03. 29

Page 1 of 8

Company Name : LOTTE MCC CORP.

Address : Lotte World Tower 14th FL, Olympic-ro, Songpa-gu, Seoul, Korea

## Sample Description

Name / Type of Product : MAA

Item No. / Part No. : -

Material/Color : -

Manufacturer/Vendor : -

Date Received : 2024. 03. 25

Test Period : 2024. 03. 25 ~ 2024. 03. 29

Test Type : Wet chemical analysis for restricted substances.

Test Site : Fixed Test Lab (RM908~915 126, Beolmal-ro, Dongan-gu, Anyang-si)

Test Method(s) : For the detail, please the following page(s).

Test Results(s) : For the detail, please the following page(s).



Scan to see the Report

Authorized by

Bureau Veritas Korea Co., Ltd.  
Consumer Product Services

**JIN KIM**

Lab Manager / Bureau Veritas Korea CPS

Bureau Veritas CPS Korea  
RM409, 8F RM901~902, RM908~915  
(O-Biz tower) 126, Beolmal-ro, Dongan-gu, Anyang-si, Gyeonggi-do, 14057, Republic of Korea  
Tel : +82.31.688.8000 Fax: +82.31.360.0276  
Website: www.bureauveritas.co.kr/cps

This report is governed by, and incorporates by reference, the Conditions of Testing as posted at the date of issuance of this report at <http://www.bureauveritas.com/home/about-us/our-business/cps/about-us/terms-conditions/> and is intended for your exclusive use. Any copying or reproduction of this report to or for any other person or entity, or use of our name or trademark, is permitted only with our prior written permission. This report sets forth our findings solely with respect to the test samples identified herein. The results set forth in this report are not indicative or representative of the quality or characteristics of the lot from which a test sample was taken or any similar or identical product unless specifically and expressly noted. Our report includes all of the tests requested by you and the results thereof based upon the information that you provided to us. Measurement uncertainty is only provided upon request for accredited tests. Statements of conformity are based on simple acceptance criteria without taking measurement uncertainty into account, unless otherwise requested in writing. You have 60 days from date of issuance of this report to notify us of any material error or omission caused by our negligence or if you require measurement uncertainty; provided, however, that such notice shall be in writing and shall specifically address the issue you wish to raise. A failure to raise such issue within the prescribed time shall constitute your unqualified acceptance of the completeness of this report, the tests conducted and the correctness of the report contents. This report is independent of the KOLAS recognition criteria (KS Q ISO/IEC 17025) and KOLAS recognition. This report is independent of the accredited test results by Korea Laboratory Accreditation Scheme, which signed the ILAC-MRA.



**BUREAU  
VERITAS**

# TEST REPORT

**Report No.** : (8224)885-0001-002

**Date Issued** : 2024. 03. 29

Page 2 of 8

**Name / Type of Product** : MAA

## TEST RESULT

### Heavy Metals

Test Item	Test Method	Unit	MDL	Result
Lead (Pb)	With reference to International Standard IEC 62321-5: 2013, Determined by ICP-OES.	mg/kg	5	ND
Cadmium (Cd)		mg/kg	0.5	ND
Mercury (Hg)	With reference to International Standard IEC 62321-4: 2013 +AMD1:2017CVS, Determined by ICP-OES.	mg/kg	2	ND
Chromium VI (Cr VI)	With reference to International Standard IEC 62321-7-2 2017, Determined by UV-Vis.	mg/kg	8	ND

### Flame Retardants-PBBs/PBDEs

Monobromobiphenyl	With reference to International Standard IEC 62321-6: 2015, Determined by GC-MS.	mg/kg	5	ND
Dibromobiphenyl		mg/kg	5	ND
Tribromobiphenyl		mg/kg	5	ND
Tetrabromobiphenyl		mg/kg	5	ND
Pentabromobiphenyl		mg/kg	5	ND
Hexabromobiphenyl		mg/kg	5	ND
Heptabromobiphenyl		mg/kg	5	ND
Octabromobiphenyl		mg/kg	5	ND
Nonabromobiphenyl		mg/kg	5	ND
Decabromobiphenyl		mg/kg	5	ND
Monobromodiphenyl ether	With reference to International Standard IEC 62321-6: 2015, Determined by GC-MS.	mg/kg	5	ND
Dibromodiphenyl ether		mg/kg	5	ND
Tribromodiphenyl ether		mg/kg	5	ND
Tetrabromodiphenyl ether		mg/kg	5	ND
Pentabromodiphenyl ether		mg/kg	5	ND
Hexabromodiphenyl ether		mg/kg	5	ND
Heptabromodiphenyl ether		mg/kg	5	ND
Octabromodiphenyl ether		mg/kg	5	ND
Nonabromodiphenyl ether		mg/kg	5	ND
Decabromodiphenyl ether		mg/kg	5	ND

Note / Key :

mg/kg = milligram(s) per kilogram = ppm = part(s) per million  
% = weight by weight percentage  
ug/cm<sup>2</sup> = Microgram per square centimeter  
MDL = Method detection limit  
ND = Not detected  
NA = Not applicable



# TEST REPORT

Report No. : (8224)885-0001-002

Date Issued : 2024. 03. 29

Page 3 of 8

Name / Type of Product : MAA

## TEST RESULT

### Phthalates

Test Item	Test Method	Unit	MDL	Result
Dibutyl phthalate (DBP)	With reference to IEC 62321-8: 2017, Determined by GC-MS & LC-MS.	mg/kg	50	ND
Bis(2-ethylhexyl) phthalate (DEHP)		mg/kg	50	ND
Diisobutyl phthalate (DIBP)		mg/kg	50	ND
Benzyl butyl phthalate (BBP)		mg/kg	50	ND

Note / Key :

mg/kg = milligram(s) per kilogram = ppm = part(s) per million

MDL = Method detection limit

ND = Not detected

NA = Not applicable

### List of Phthalates [ European Parliament and Council Directive 2011/65/EU ] :

No.	Name of Analyte(s)	CAS-No.
1	Dibutyl phthalate (DBP)	84-74-2
2	Bis(2-ethylhexyl) phthalate (DEHP)	117-81-7
3	Diisobutyl phthalate (DIBP)	84-69-5
4	Benzyl butyl phthalate (BBP)	85-68-7



**BUREAU  
VERITAS**

# TEST REPORT

**Report No.** : (8224)885-0001-002

**Date Issued** : 2024. 03. 29

Page 4 of 8

**Name / Type of Product** : MAA

## TEST RESULT

### Halogen Content

Test Item	Test Method	Unit	MDL	Result
Bromine (Br)	With reference to EN14582:2016, Determined by IC.	mg/kg	30	ND
Chlorine (Cl)		mg/kg	30	ND
Fluorine (F)		mg/kg	30	ND
Iodine (I)		mg/kg	30	ND

**Note / Key :**

mg/kg = milligram(s) per kilogram = ppm = part(s) per million

MDL = Method detection limit

ND = Not detected

NA = Not applicable



**BUREAU  
VERITAS**

# TEST REPORT

**Report No.** : (8224)885-0001-002

**Date Issued** : 2024. 03. 29

Page 5 of 8

**Name / Type of Product** : MAA

## Photo of the Submitted Sample

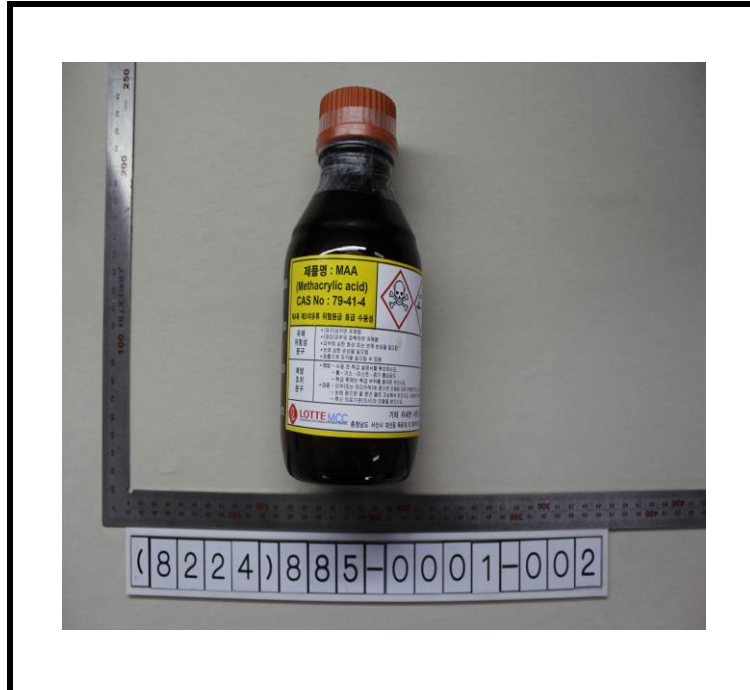



**BUREAU  
VERITAS**

# TEST REPORT

**Report No.** : (8224)885-0001-002

**Date Issued** : 2024. 03. 29

Page 6 of 8

**Name / Type of Product** : MAA

## Test Flowchart of Heavy Metals and Flame Retardants Content [ European Parliament and Council Directive 2011/65/EU ] :

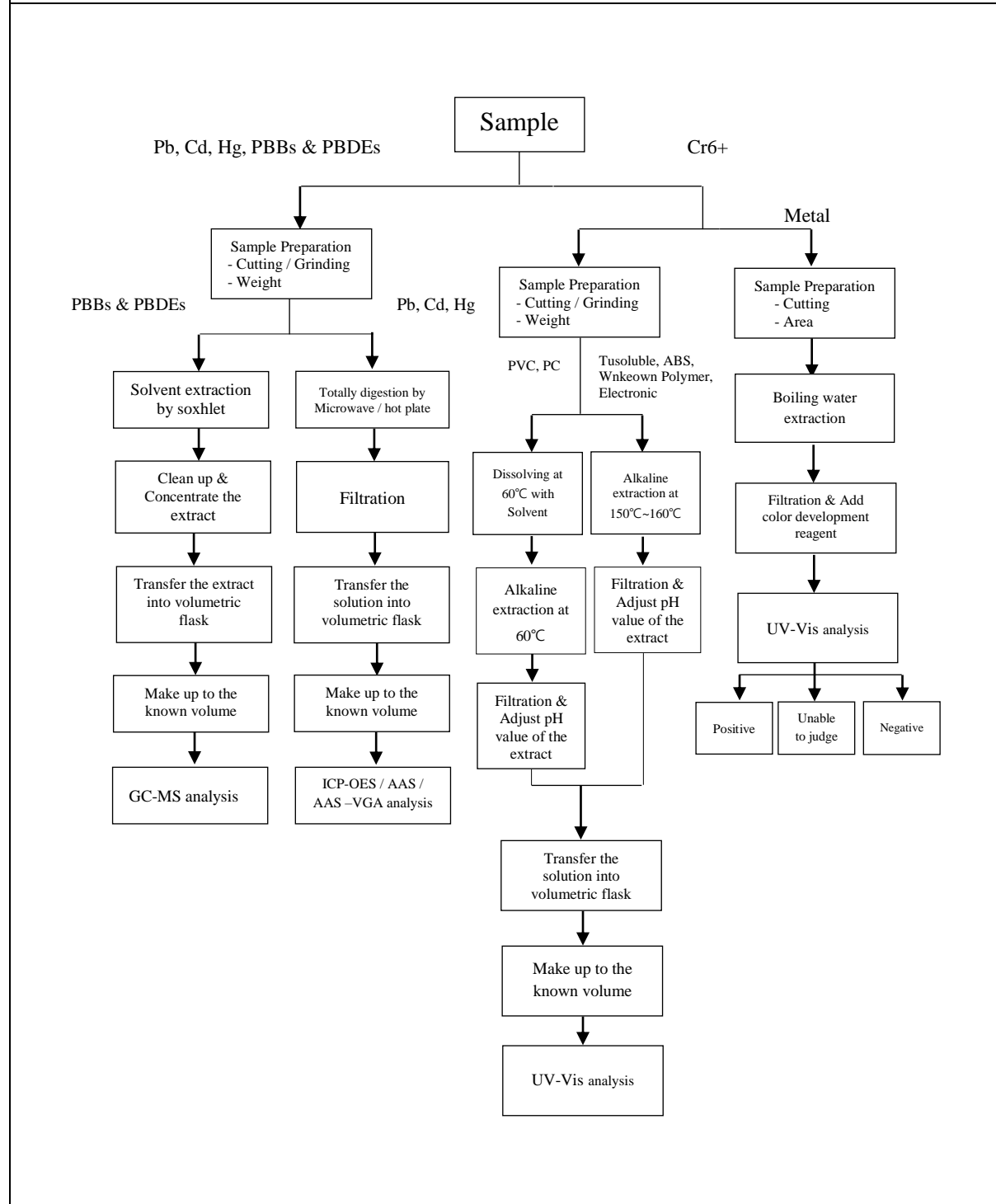



**BUREAU  
VERITAS**

# TEST REPORT

**Report No.** : (8224)885-0001-002

Date Issued : 2024. 03. 29

Page 7 of 8

Name / Type of Product : MAA

## Test Flowchart of Phthalates Content

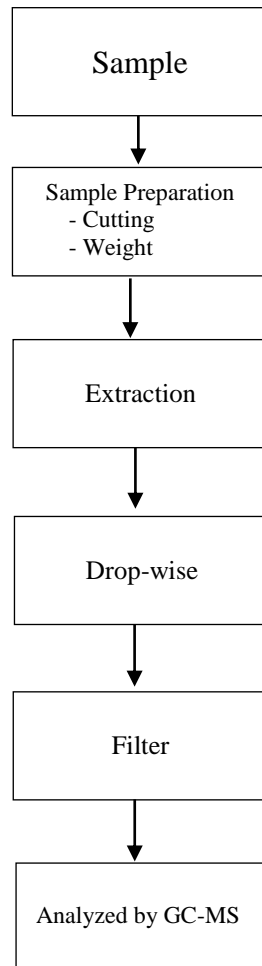



**BUREAU  
VERITAS**

# TEST REPORT

**Report No.** : (8224)885-0001-002

**Date Issued** : 2024. 03. 29

Page 8 of 8

**Name / Type of Product** : MAA

## Test Flowchart of Halogen Content

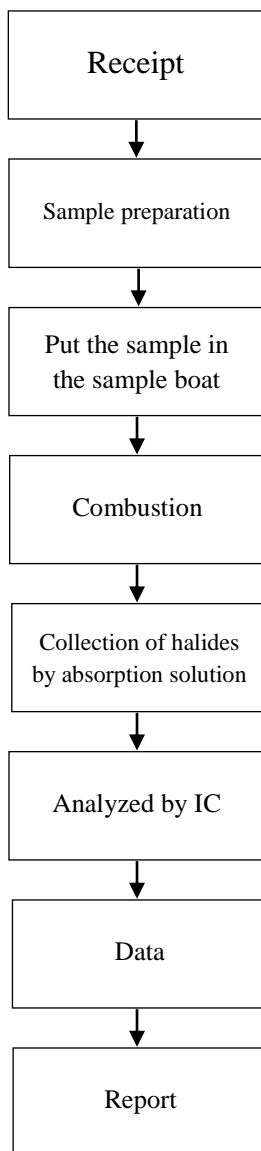

- End of Report -